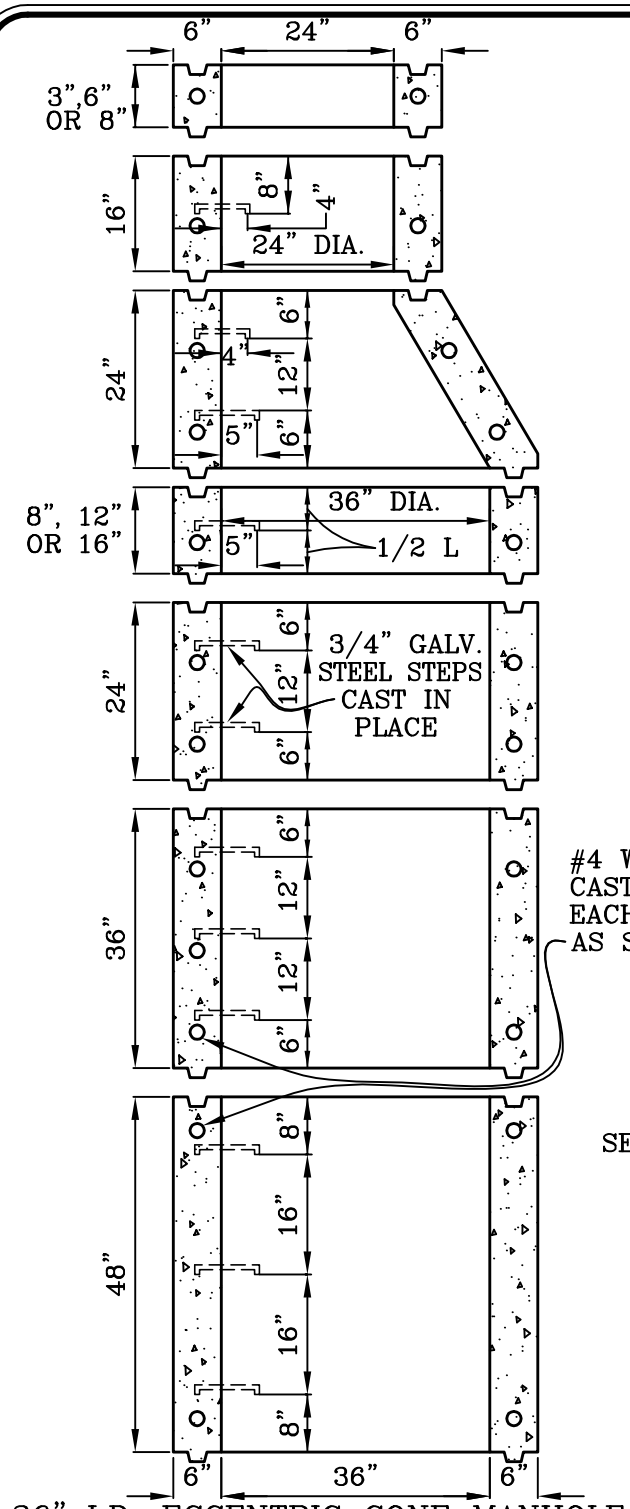

36" I.D. ECCENTRIC CONE MANHOLE
TYPICAL SECTION

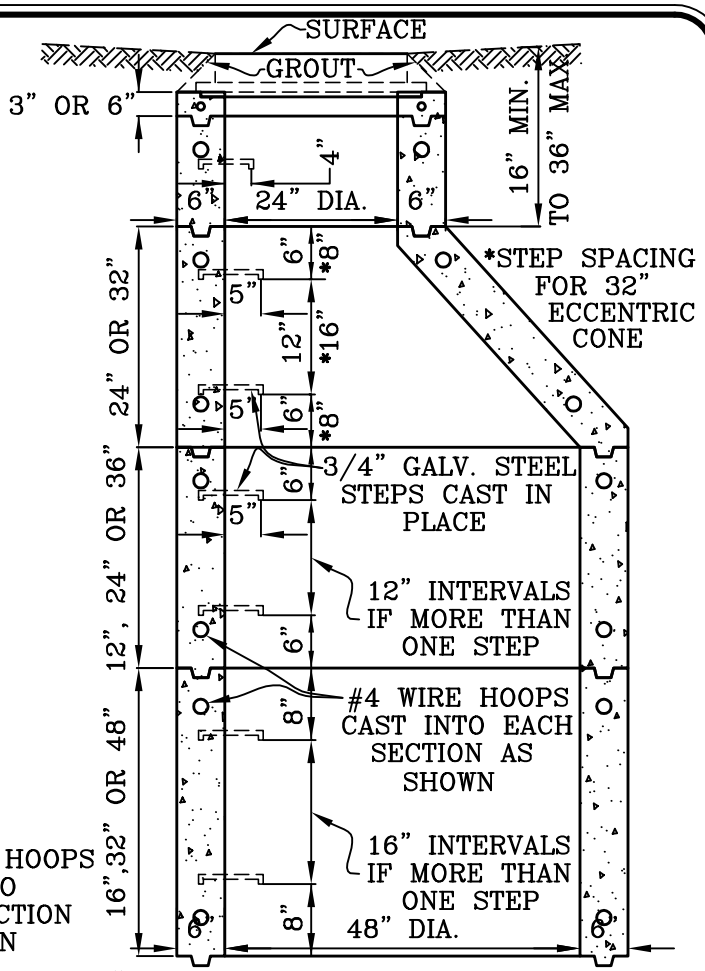

48" I.D. ECCENTRIC CONE MANHOLE
TYPICAL SECTION

SEE SHEET 2 OF 2 OF STD. PLAN 416 FOR NOTES.

CITY OF MISSION VIEJO

	NON–REINFORCED CONCRETE ECCENTRIC CONE MANHOLE	STANDARD PLAN NO. 417
	APPROVED RCE 30190 DATE 9-23-03	SHT 1 OF 1